

Case Study

1-5 Burton Place, Manchester

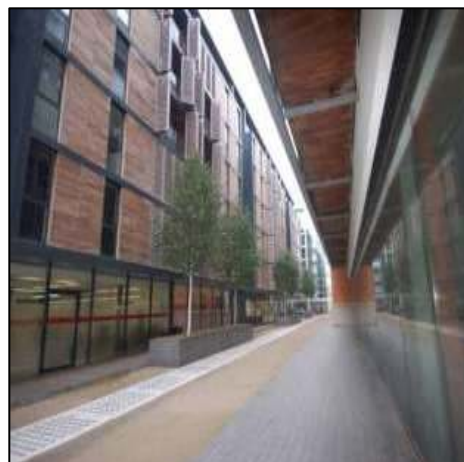

Client Dew Pitchmastic
Value £2,700,000
Service Construction Dispute Analysis

The client was contracted to provide civil engineering works to a large underground car-park that consisted of a cofferdam wall and three floors for car-parking and the foundation for the new building. Dooleys provided quantum analysis and claims support to negotiate an agreed position for the client to continue with a further package of works.